

1 - ALL EXTERNAL WALLS TO BE THERMAL INSULATED BLOCK WALL (GROW)  
 2 - ALL EXTERNAL WINDOWS AND DOORS TO BE THERMAL INSULATED & DOUBLE REFLECTIVE GLASS.

**GENERAL NOTES :**

1. Do not scale dimensions from drawing
2. Drawings should be read in conjunction with other related drawings
3. The contractor should report immediately to Consultant any discrepancies found in the drawing and should be resolved before execution of works

**NOTE:**  
 All Windows & Balcony Doors should be equipped with windows opening control device (W.O.C.D) to have maximum opening limit of 10 cm to help in the prevention of accidental falls from windows & balconies by children as per Sharjah Municipality Regulations

**GROUND FLOOR PLAN**  
 SCALE 1:100

شركة الهندسة والمعماريات  
 إدارة تخطيط البناء  
 Architectural Modification  
 تعديل معملي  
 14/9/2021 التوقيع

DEYAR STAMP:  
 مبدع للتقانات الهندسية ذ.م.م  
 DEYAR ENG. CONSULTANCY LLC  
 Tel: 06 6735585, Fax: 06 6739000  
 P.O.Box: 25737, Sharjah - U.A.E.

DEYAR  
 DEYAR  
 ENG. CONSULTANCY الهندسة والمعماريات  
 Tel: +971 6 6735585 Fax: +971 6 6739000 P.O.Box: 25737, Sharjah  
 E-mail: deyar.engineer@gmail.com

PROJECT NAME:		
PROPOSED VILLA ( G ) + KITCHEN BLOCK + COMPOUND WALL + GARAGE		
PLOT No.	AREA / LOCATION	
4044	BASATEEN ALZUBAIR SHARJAH, U.A.E.	
CLIENT'S NAME:		
ABDELRAHIM MOHAMED ABDELRAHIM AL ALI		
DRAWING TITLE:		
LAYOUT FLOOR PLAN		
SECTION	ARCHITECTURAL	DRAWING No.
ARCHITECT ENG.	TAHAN	A-02
STRUC'L ENG.	MELVIN	JOB No.
MEP ENG.	MICHEL	2004
DATE	AUGUST-2021	

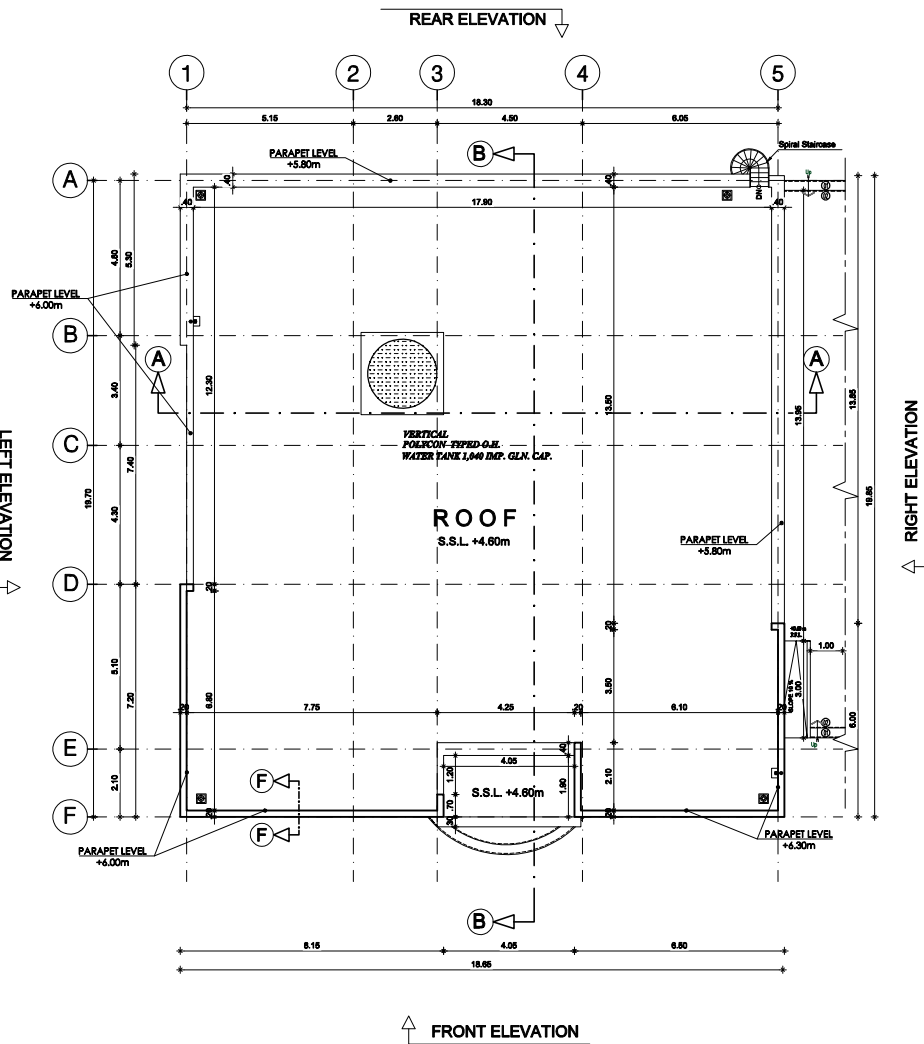

**ROOF FLOOR PLAN**

SCALE 1:100

- 1- ALL EXTERNAL WALLS TO BE THERMAL INSULATED BLOCK WALL (GROW)
- 2- ALL EXTERNAL WINDOWS AND DOORS TO BE THERMAL INSULATED & DOUBLE REFLECTIVE GLASS.

**GENERAL NOTES :**

1. Do not scale dimensions from drawing
2. Drawings should be read in conjunction with other related drawings
3. The contractor should report immediately to Consultant any discrepancies found in the drawing and should be resolved before execution of works

**NOTE:**

All Windows & Balcony Doors should be equipped with windows opening control device (W.O.C.D) to have maximum opening limit of 10 cm to help in the prevention of accidental falls from windows & balconies by children as per Sharjah Municipality Regulations

 قطاع الهندسة والميكانيكا  
 إدارة تراخيص البناء  
 Architectural Modification - تعديل مخطط  
 14/9/2021 التوقيع

**DEYAR STAMP :**

 مبداء الاستشارات الهندسية ذ.م.م  
 DEYAR ENG. CONSULTANCY LLC  
 Tel: 06 6735595, Fax: 06 6739000  
 P.O.Box: 25737, Sharjah - U.A.E.

 الاستشارات الهندسية  
 ENG. CONSULTANCY  
 Tel: +971 6 6735595 Fax: +971 6 6739000 P.O.Box: 25737, Sharjah  
 E-mail: deyar.engineer@gmail.com

**PROJECT NAME:**

PROPOSED VILLA ( G ) + KITCHEN BLOCK  
 + COMPOUND WALL + GARAGE

PLOT No. 4044 AREA/LOCATION BASATEEN ALZUBAIR SHARJAH, U.A.E.

CLIENT'S NAME: ABDELRAHIM MOHAMED ABDELRAHIM AL ALI

**DRAWING TITLE:**

GROUND FLOOR PLAN

SECTION	ARCHITECTURAL	DRAWING No.
ARCHITECT ENG.	TAHAN	A-03
STRUC'L ENG.	MELVIN	JOB No.
MEP ENG.	MICHEL	2004
DATE	AUGUST-2021	

1- ALL EXTERNAL WALLS TO BE THERMAL INSULATED BLOCK WALL (GROU)  
 2- ALL EXTERNAL WINDOWS AND DOORS  
 TO BE THERMAL INSULATED & DOUBLE REFLECTIVE GLASS.

**GENERAL NOTES :**

1. Do not scale dimensions from drawing
2. Drawings should be read in conjunction with other related drawings
3. The contractor should report immediately to Consultant any discrepancies found in the drawing and should be resolved before execution of works

**NOTE:**  
 All Windows & Balcony Doors should be equipped with windows opening control device (W.O.C.D) to have maximum opening limit of 10 cm to help in the prevention of accidental falls from windows & balconies by children as per Sharjah Municipality Regulations

- FINISHING:**
- ① PLASTER AND EPOXY PAINT FINISH (OFF WHITE)
  - ② PLASTER AND EPOXY PAINT FINISH (Gray)
  - ③ REFLECTIVE DOUBLE GLASS WINDOW
  - ④ MARBLE TILES

شركة الهندسة والاسنان  
 إدارة تراخيص البناء

Architectural Modification / تعديل معماري  
 14/9/2021 / التوقيع

DEYAR STAMP:  
 مبداء الاستشارات الهندسية ذ.م.م  
 DEYAR ENG. CONSULTANCY LLC  
 Tel: 06 6735985, Fax: 06 6739000  
 P.O.Box: 25737, Sharjah - U.A.E.

DEYAR  
 DEYAR  
 ENGG. CONSULTANCY الهندسة والاسنان  
 Tel: +971 6 6735985 Fax: +971 6 6739000 P.O.Box: 25737, Sharjah  
 E-mail: deyar.engineer@gmail.com

<b>PROJECT NAME:</b>		
PROPOSED VILLA ( G ) + KITCHEN BLOCK + COMPOUND WALL + GARAGE		
<b>PLOT No.</b>	<b>AREA / LOCATION</b>	
4044	BASATEEN ALZUBAIR SHARJAH, U.A.E	
<b>CLIENT'S NAME:</b>		
ABDELRAHIM MOHAMED ABDELRAHIM AL ALI		
<b>DRAWING TITLE:</b>		
FRONT & LEFT SIDE ELEVATION		
<b>SECTION</b>	<b>ARCHITECTURAL</b>	<b>DRAWING No.</b>
ARCHITECT ENG.	TAHAN	A-04
STRUC'L ENG.	MELVIN	JOB No.
MEP ENG.	MICHEL	2004
<b>DATE</b>	AUGUST 2021	

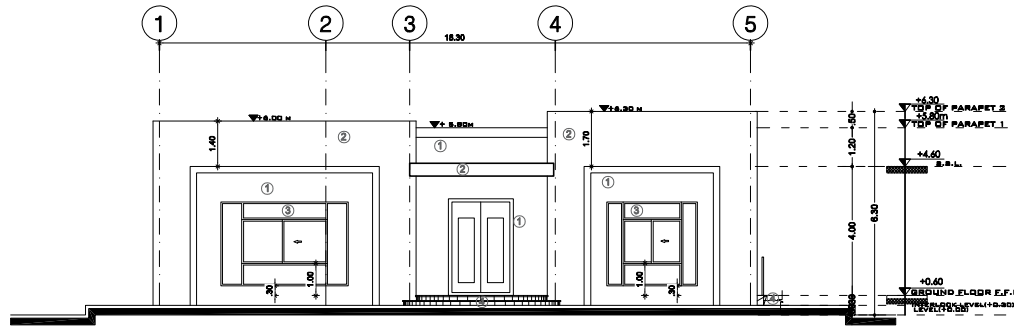

**FRONT SIDE ELEVATION**

SCALE 1:100

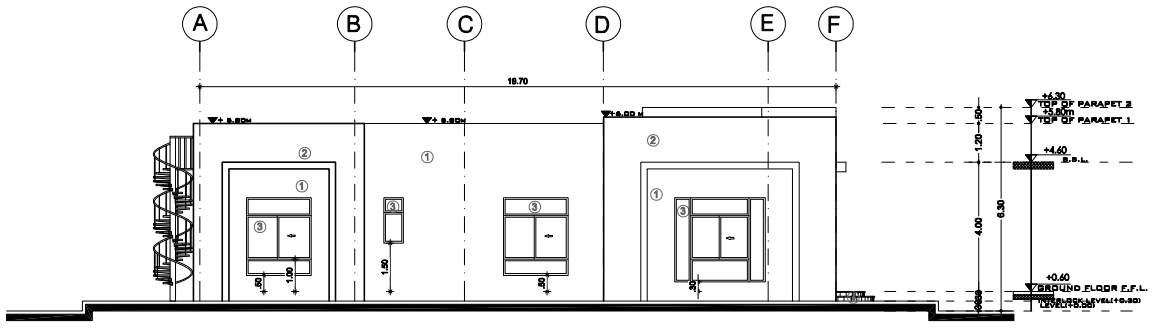

**LEFT SIDE ELEVATION**

SCALE 1:100

1- ALL EXTERNAL WALLS TO BE THERMAL INSULATED BLOCK WALL (GROW)  
 2- ALL EXTERNAL WINDOWS AND DOORS TO BE THERMAL INSULATED & DOUBLE REFLECTIVE GLASS.

**GENERAL NOTES :**

1. Do not scale dimensions from drawing
2. Drawings should be read in conjunction with other related drawings
3. The contractor should report immediately to Consultant any discrepancies found in the drawing and should be resolved before execution of works

**NOTE:**  
 All Windows & Balcony Doors should be equipped with windows opening control device (W.O.C.D) to have maximum opening limit of 10 cm to help in the prevention of accidental falls from windows & balconies by children as per Sharjah Municipality Regulations

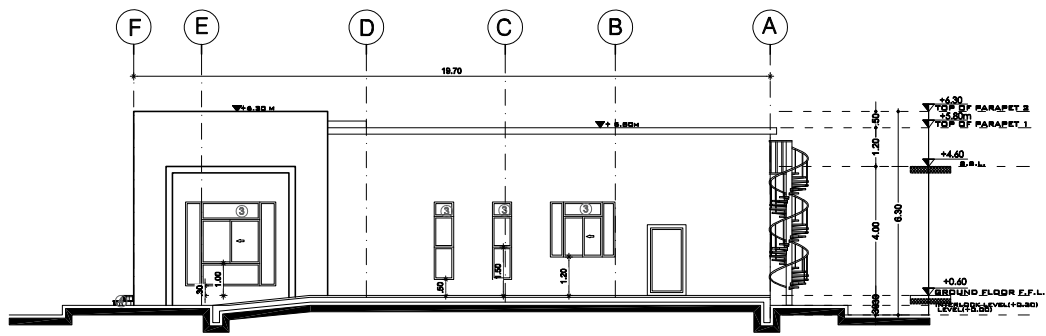

**RIGHT SIDE ELEVATION**  
 SCALE 1:100

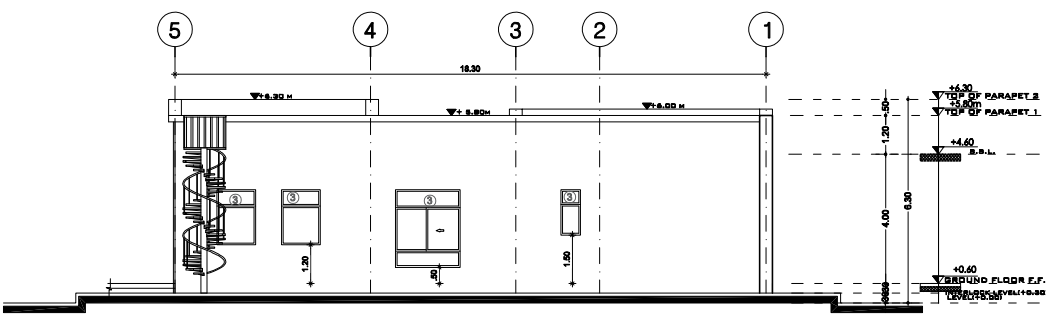

**REAR SIDE ELEVATION**  
 SCALE 1:100

- FINISHING:**
- ① PLASTER AND EPOXY PAINT FINISH (OFF WHITE)
  - ② PLASTER AND EPOXY PAINT FINISH (Gray)
  - ③ REFLECTIVE DOUBLE GLASS WINDOW
  - ④ MARBLE TILES

شركة الهندسة والبناء  
 إدارة تراخيص البناء  
 Architectural Modification تعديل معماري  
 14/9/2021 التوقيع

DEYAR STAMP:  
 مبداء الاستشارات الهندسية ذ.م.م  
 DEYAR ENG. CONSULTANCY LLC  
 Tel: 06 6735585, Fax: 06 6739000  
 P.O.Box: 25737, Sharjah - U.A.E.

DEYAR ديار  
 الاستشارات الهندسية  
 Tel: +971 6 6735585 Fax: +971 6 6739000 P.O.Box: 25737, Sharjah  
 E-mail: deyar.engineer@gmail.com

<b>PROJECT NAME:</b>		
PROPOSED VILLA ( G ) + KITCHEN BLOCK + COMPOUND WALL + GARAGE		
<b>PLOT No.</b>	<b>AREA / LOCATION</b>	
4044	BASATEEN ALZUBAIR SHARJAH, U.A.E.	
<b>CLIENT'S NAME:</b>		
ABDELRAHIM MOHAMED ABDELRAHIM AL ALI		
<b>DRAWING TITLE:</b>		
REAR & RIGHT SIDE ELEVATION		
<b>SECTION</b>	<b>ARCHITECTURAL</b>	<b>DRAWING No.</b>
ARCHITECT ENG.	TAHAN	A-05
STRUC'L ENG.	MELVIN	JOB No.
MEP ENG.	MICHEL	2004
<b>DATE</b>	AUGUST 2021	

- 7. SPRAYED POLYFLEX (COMBO) CEMENTITIOUS WATERPROOF COATING
- 6. SAND CEMENT FILLET
- 5. CONCRETE SCREED TO SLOPE
- 4. POLYFAB (FILTER MEMBRANE)
- 3. SPRAYED POLYFLEX LIQUID ELASTOMERIC U.V. PROTECTION COATING
- 2. SPRAYED POLYFOAM INSULATION OF THICKNESS 45mm OF DENSITY 40-50KG/CUB. M
- 1. REINFORCED CONCRETE

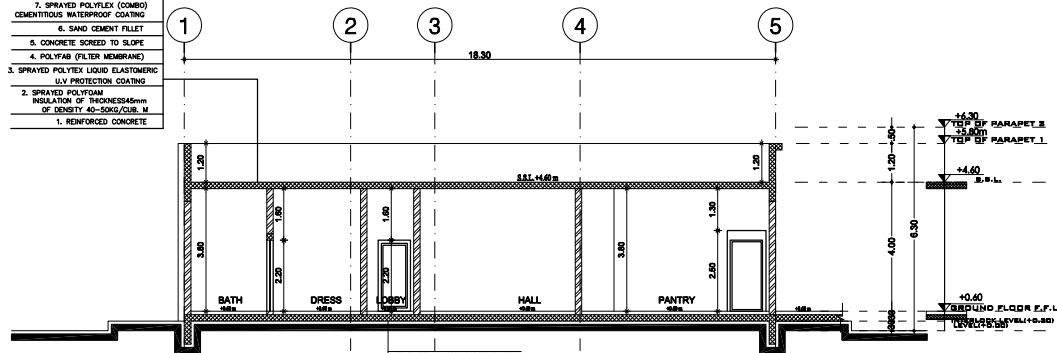

SECTION AT A-A  
SCALE 1:100

- 1- ALL EXTERNAL WALLS TO BE THERMAL INSULATED BLOCK WALL (GROW)
- 2- ALL EXTERNAL WINDOWS AND DOORS TO BE THERMAL INSULATED & DOUBLE REFLECTIVE GLASS.

- 7. SPRAYED POLYFLEX (COMBO) CEMENTITIOUS WATERPROOF COATING
- 6. SAND CEMENT FILLET
- 5. CONCRETE SCREED TO SLOPE
- 4. POLYFAB (FILTER MEMBRANE)
- 3. SPRAYED POLYFLEX LIQUID ELASTOMERIC U.V. PROTECTION COATING
- 2. SPRAYED POLYFOAM INSULATION OF THICKNESS 45mm OF DENSITY 40-50KG/CUB. M
- 1. REINFORCED CONCRETE

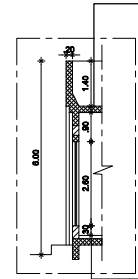

SECTION AT F-F  
SCALE 1:100

- 7. SPRAYED POLYFLEX (COMBO) CEMENTITIOUS WATERPROOF COATING
- 6. SAND CEMENT FILLET
- 5. CONCRETE SCREED TO SLOPE
- 4. POLYFAB (FILTER MEMBRANE)
- 3. SPRAYED POLYFLEX LIQUID ELASTOMERIC U.V. PROTECTION COATING
- 2. SPRAYED POLYFOAM INSULATION OF THICKNESS 45mm OF DENSITY 40-50KG/CUB. M
- 1. REINFORCED CONCRETE

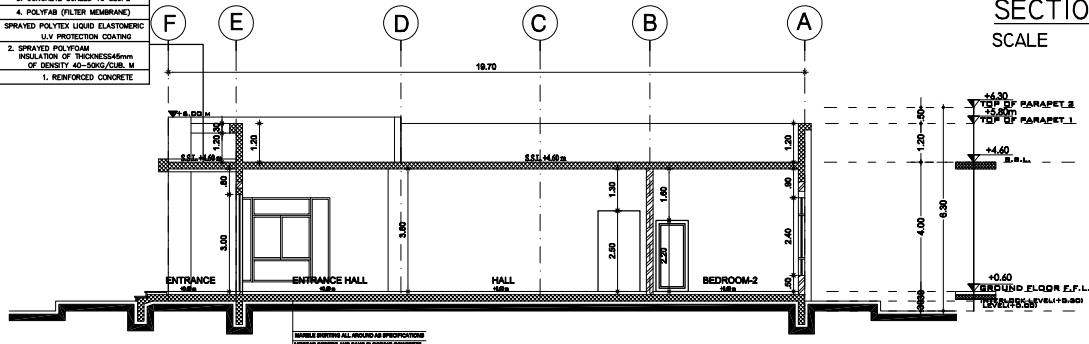

SECTION AT B-B  
SCALE 1:100

- GENERAL NOTES :
- Do not scale dimensions from drawing
  - Drawings should be read in conjunction with other related drawings
  - The contractor should report immediately to Consultant any discrepancies found in the drawing and should be resolved before execution of works

NOTE:  
All Windows & Balcony Doors should be equipped with windows opening control device (W.O.C.D) to have minimum opening limit of 10 cm to help in the prevention of accidental falls from windows & balconies by children as per Sharjah Municipality Regulations

شماره الهندسة والسيناسي  
إدارة كراخيس الريانه  
تعمير معماري  
Architectural Modifications  
14/9/2021

DEYAR STAMP:  
مباد الامتقانات الهندسية ذمم  
DEYAR ENG. CONSULTANCY LLC  
Tel: 06 6739995, Fax: 06 6739900  
P.O.Box: 25737, Sharjah - U.A.E.

DEYAR  
الاستشارات الهندسية  
ENG. CONSULTANCY  
Tel: +971 6 6739995 Fax: +971 6 6739900 P.O.Box: 25737, Sharjah  
E-mail: deyar.engineer@gmail.com

PROJECT NAME:		
PROPOSED VILLA ( G )+ KITCHEN BLOCK + COMPOUND WALL + GARAGE		
PLOT No.	AREA / LOCATION	
4064	BASATEEN ALZUBAIR SHARJAH, U.A.E	
CLIENT'S NAME:		
ABDELRAHIM MOHAMED ABDELRAHIM AL ALI		
DRAWING TITLE:		
SECTION AT A-A & B-B & F-F		
SECTION	ARCHITECTURAL	DRAWING No.
ARCHITECT ENG.	TAHAN	A-06
STRUC'L ENG.	MELVIN	JOB No.
MEP ENG.	MICHEL	2004
DATE	AUGUST-2021	

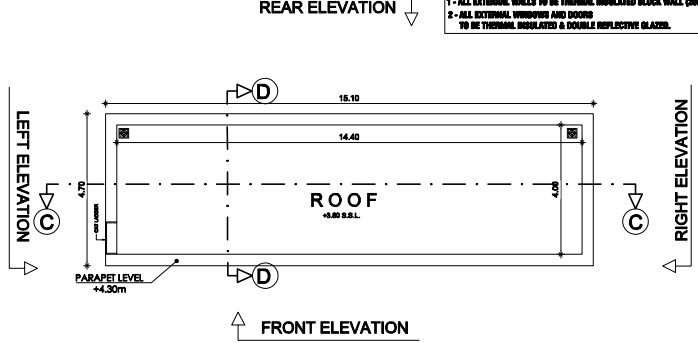
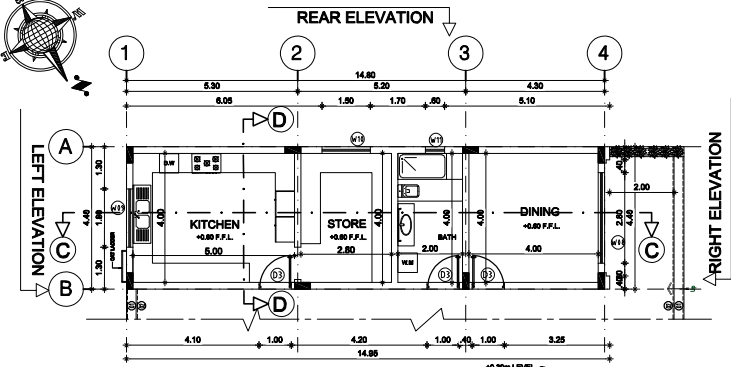

KITCHEN BLOCK PLAN SCALE 1:100

KITCHEN BLOCK ROOF PLAN SCALE 1:100

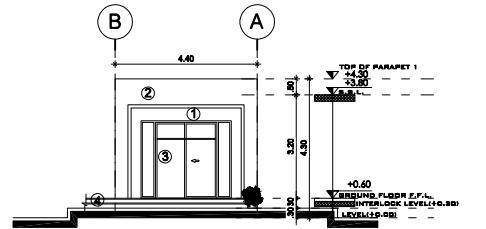
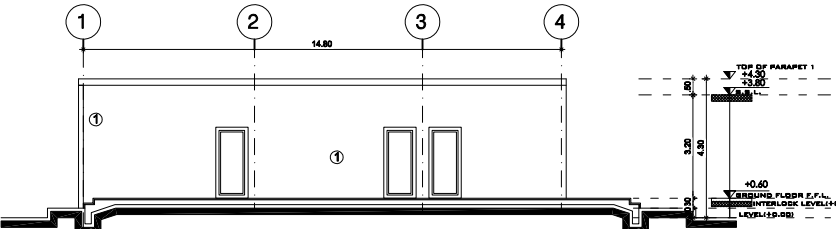

FRONT SIDE ELEVATION SCALE 1:100

RIGHT SIDE ELEVATION SCALE 1:100

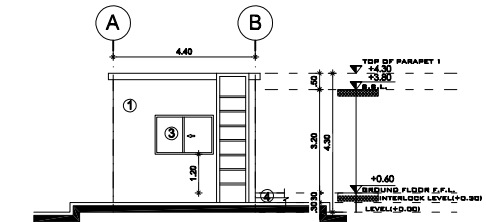
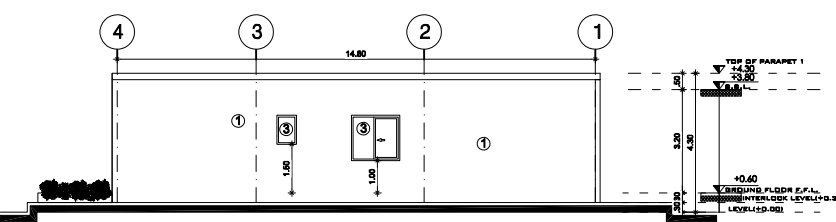

FRONT SIDE ELEVATION SCALE 1:100

RIGHT SIDE ELEVATION SCALE 1:100

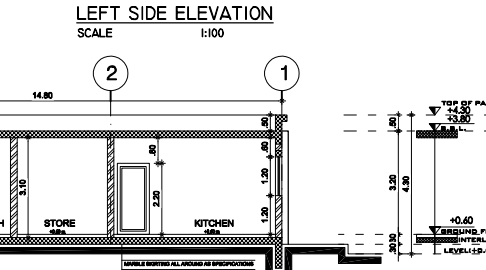
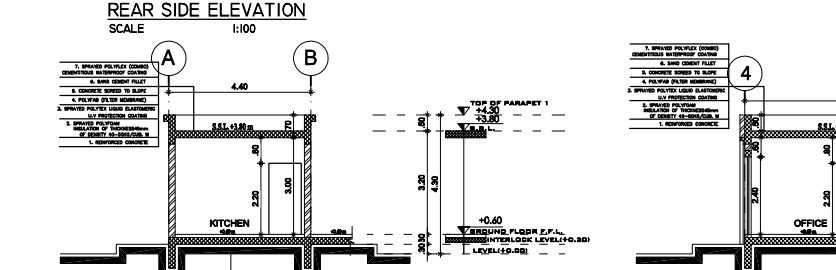

REAR SIDE ELEVATION SCALE 1:100

REAR SIDE ELEVATION SCALE 1:100

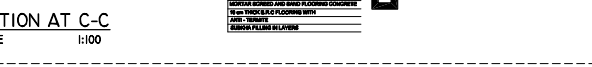

SECTION AT D-D SCALE 1:100

SECTION AT C-C SCALE 1:100

- GENERAL NOTES :**
1. Do not scale dimensions from drawing
  2. Drawings should be read in conjunction with other related drawings
  3. The contractor should report immediately to Consultant any discrepancies found in the drawing and should be resolved before execution of works

**NOTE:**  
All Windows & Balcony Doors should be equipped with windows opening control device (W.O.C.D) to have maximum opening limit of 10 cm to help in the prevention of accidental falls from windows & balconies by children as per Sharjah Municipality Regulations

- FINISHING:**
- ① PLASTER AND EPOXY PAINT FINISH (OFF WHITE)
  - ② PLASTER AND EPOXY PAINT FINISH (Gray)
  - ③ REFLECTIVE DOUBLE GLASS WINDOW
  - ④ MARBLE TILES

شركة الهندسة والبناء  
إدارة تراخيص البناء  
Architectural Modification تعديل معماري  
14/9/2021 التوقيع

DEYAR STAMP:  
مشاريع الاستشارات الهندسية ديم  
DEYAR ENG. CONSULTANCY LLC  
Tel: 06 6739995 Fax: 06 6739999  
P.O.Box: 28737, Sharjah - U.A.E.

DEYAR  
الاستشارات الهندسية ديم  
Eng. Consultancy الهندسة  
Tel: +971 6 6739995 Fax: +971 6 6739999 P.O.Box: 28737, Sharjah  
E-mail: deyar.engineer@gmail.com

PROJECT NAME:		
PROPOSED VILLA (G)+KITCHEN BLOCK +COMPOUND WALL + GARAGE		
PLOT No.	AREA/LOCATION	
4044	BASATEEN ALZUBAIR SHARJAH, U.A.E	
CLIENT'S NAME:		
ABDELRAHIM MOHAMED ABDELRAHIM AL ALI		
DRAWING TITLE:		
KITCHEN BLOCK ( PLANS- ELEVATIONS-SECTIONS)		
SECTION	ARCHITECTURAL	DRAWING No.
ARCHITECT ENG.	TAHAN	A-07
STRUC'L ENG.	MELVIN	JOB No.
MEP ENG.	MICHEL	2004
DATE	AUGUST-2021	

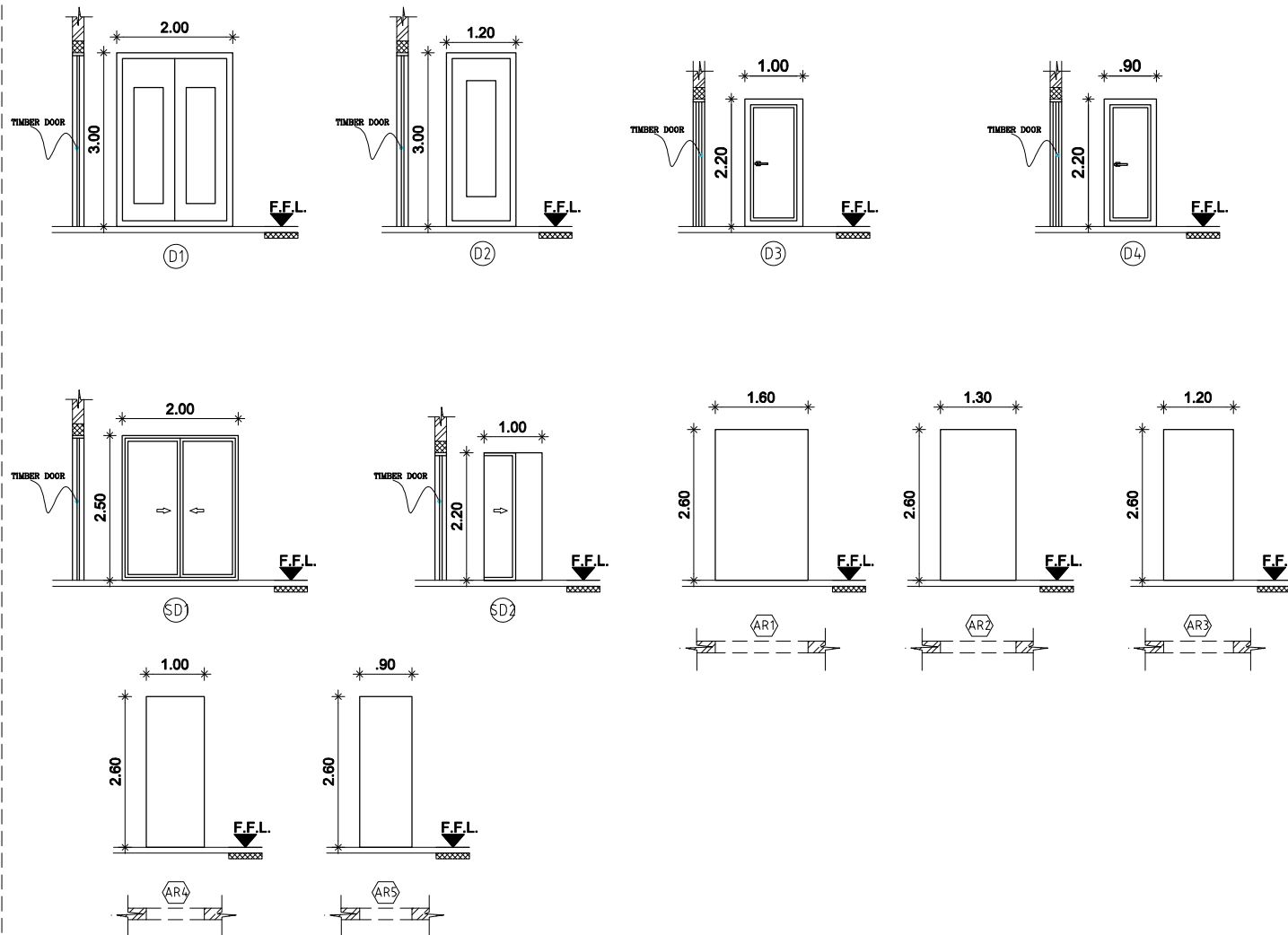

**GENERAL NOTES :**

1. Do not scale dimensions from drawing
2. Drawings should be read in conjunction with other related drawings
3. The contractor should report immediately to Consultant any discrepancies found in the drawing and should be resolved before execution of works

**NOTE:**  
All Windows & Balcony Doors should be equipped with windows opening control device (W.O.C.D) to have maximum opening limit of 10 cm to help in the prevention of accidental falls from windows & balconies by children as per Sharjah Municipality Regulations

DEYAR STAMP:

**مهندسات الهندسية ديم**  
**DEYAR ENG. CONSULTANCY LLC**  
 Tel: 06 6735585, Fax: 06 6739000  
 P.O.Box: 25737, Sharjah - U.A.E.

**دوبار**  
**ENGINEERING CONSULTANCY**  
 Tel: +971 6 6735585 Fax: +971 6 6739000 P.O.Box: 25737, Sharjah  
 E-mail: deyar.engineer@gmail.com

PROJECT NAME:

PROPOSED VILLA ( G ) + KITCHEN BLOCK  
+ COMPOUND WALL + GARAGE

PLOT No. 4044 AREA/LOCATION BASATEEN ALZUBAIR SHARJAH, U.A.E.

CLIENT'S NAME: ABDELRAHIM MOHAMED ABDELRAHIM AL ALI

DRAWING TITLE:

DOORS ARCH: SCHEDULE

SECTION	ARCHITECTURAL	DRAWING No.
ARCHITECT ENG.	TAMM	A-09
STRUC'L ENG.	MELVIN	JOB No.
MEP ENG.	MICHEL	2004
DATE	AUGUST-2021	

**DOORS ARCH: DETAILS**

SCALE 1:50m



GENERAL NOTES :

1. Do not scale dimensions from drawing
2. Drawings should be read in conjunction with other related drawings
3. The contractor should report immediately to Consultant any discrepancies found in the drawing and should be resolved before execution of works

NOTE:

All Windows & Balcony Doors should be equipped with windows opening control device (W.O.C.D) to have maximum opening limit of 10 cm to help in the prevention of accidental falls from windows & balconies by children as per Sharjah Municipality Regulations

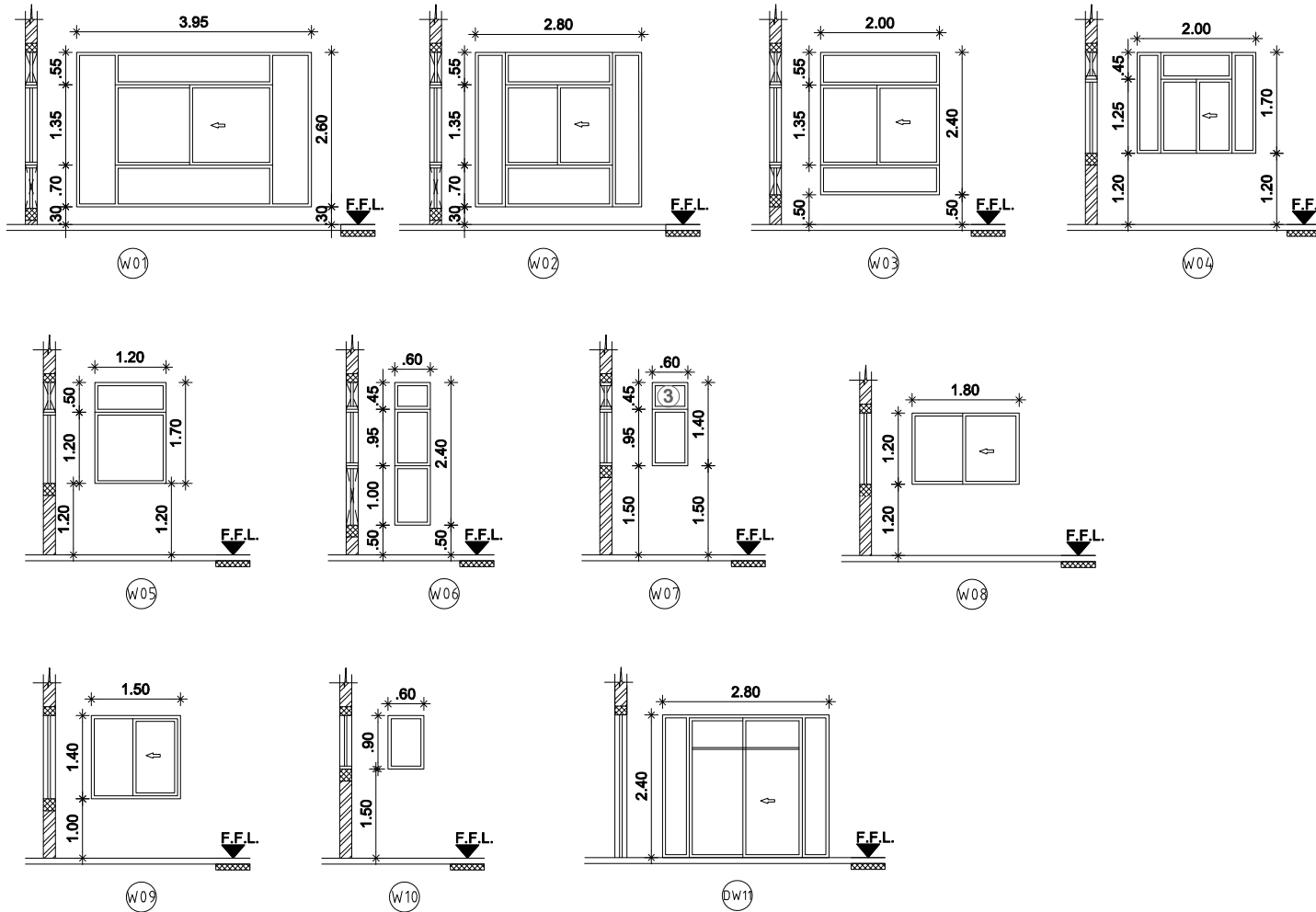

WINDOWS ARCH: DETAILS

SCALE 1:50m

DEYAR STAMP:

مبار للاستشارات الهندسية ذ.م.ع  
 DEYAR ENG. CONSULTANCY LLC  
 Tel: 06 6735985, Fax: 06 6739000  
 P.O.Box: 25737, Sharjah - U.A.E.

DEYAR  
 DEYAR  
 ENG. CONSULTANCY  
 للاستشارات الهندسية  
 Tel: +971 6 6735985 Fax: +971 6 6739000 P.O.Box: 25737, Sharjah  
 E-mail: deyar.engineer@gmail.com

PROJECT NAME:

PROPOSED VILLA ( G ) + KITCHEN BLOCK  
 + COMPOUND WALL + GARAGE

PLOT No. AREA / LOCATION

4044 BASATEEN ALZUBAIR SHARJAH, U.A.E.

CLIENT'S NAME:

ABDELRAHIM MOHAMED ABDELRAHIM AL ALI

DRAWING TITLE:

WINDOWS ARCH: SCHEDULE

SECTION	ARCHITECTURAL	DRAWING No.
ARCHITECT ENG.	TAHAN	A-08
STRUC'L ENG.	MELVIN	JOB No.
MEP ENG.	MICHEL	2004
DATE	AUGUST-2021	

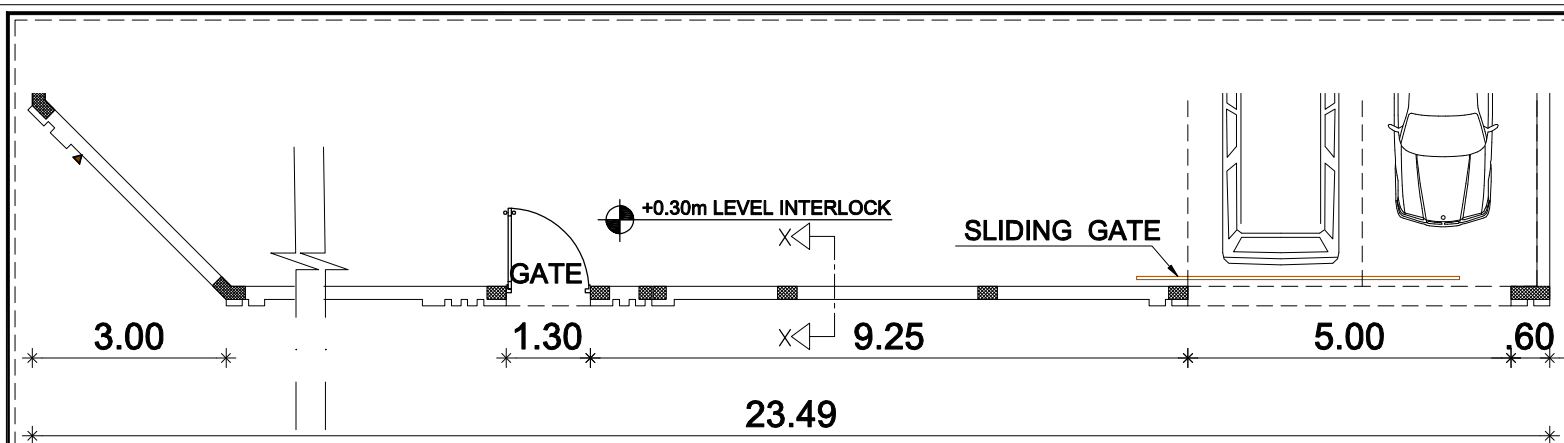

### ROAD SIDE PLAN

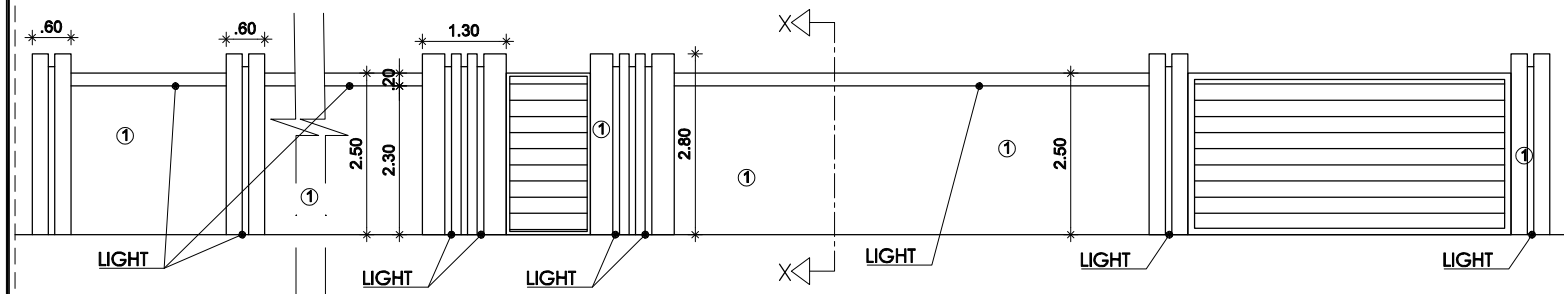

### 18.00m WIDE ROAD SIDE ELEVATION

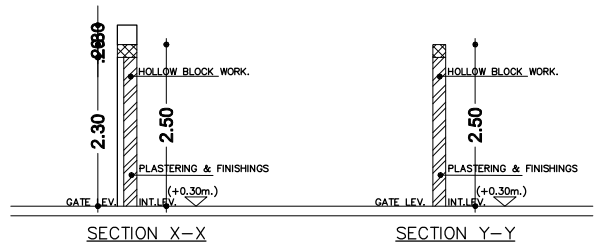
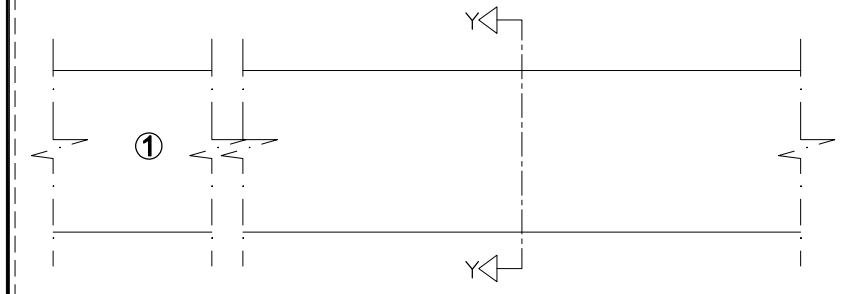

- GENERAL NOTES :**
1. Do not scale dimensions from drawing
  2. Drawings should be read in conjunction with other related drawings
  3. The contractor should report immediately to Consultant any discrepancies found in the drawing and should be resolved before execution of works

**NOTE:**  
All Windows & Balcony Doors should be equipped with windows opening control device (W.O.C.D) to have maximum opening limit of 10 cm to help in the prevention of accidental falls from windows & balconies by children as per Sharjah Municipality Regulations

- FINISHING:**
- ① PLASTER AND EPOXY PAINT FINISH (OFF WHITE)

شركة الهندسة والبناء  
إدارة تراثهم البناء

Architectural Modification / تعديل مخطط  
التوقيع 14/9/2021

DEYAR STAMP:

ميدان للاستشارات الهندسية ذ.م.ك  
DEYAR ENG. CONSULTANCY LLC  
Tel: 06 6735585, Fax: 06 6739000  
P.O.Box: 25737, Sharjah - U.A.E.

DEYAR

الاستشارات الهندسية  
Tel: +971 6 5735585 Fax: +971 6 5739000 P.O.Box: 25737, Sharjah  
E-mail: deyar.engineer@gmail.com

<b>PROJECT NAME:</b>		
PROPOSED VILLA (G) + KITCHEN BLOCK + COMPOUND WALL + GARAGE		
<b>PLOT No.</b>	<b>AREA LOCATION</b>	
4044	BASATEEN ALZUBAIR SHARJAH, U.A.E.	
<b>CLIENT'S NAME:</b>		
ABDELRAHIM MOHAMED ABDELRAHIM AL ALI		
<b>DRAWING TITLE:</b>		
COMPOUND WALL DETAILS		
<b>SECTION</b>	<b>ARCHITECTURAL</b>	<b>DRAWING No.</b>
ARCHITECT ENG.	TAHANI	CW-01
STRUC'L ENG.	MELVIN	JOB No.
MEP ENG.	MICHEL	
<b>DATE</b>	AUGUST 2021	2004

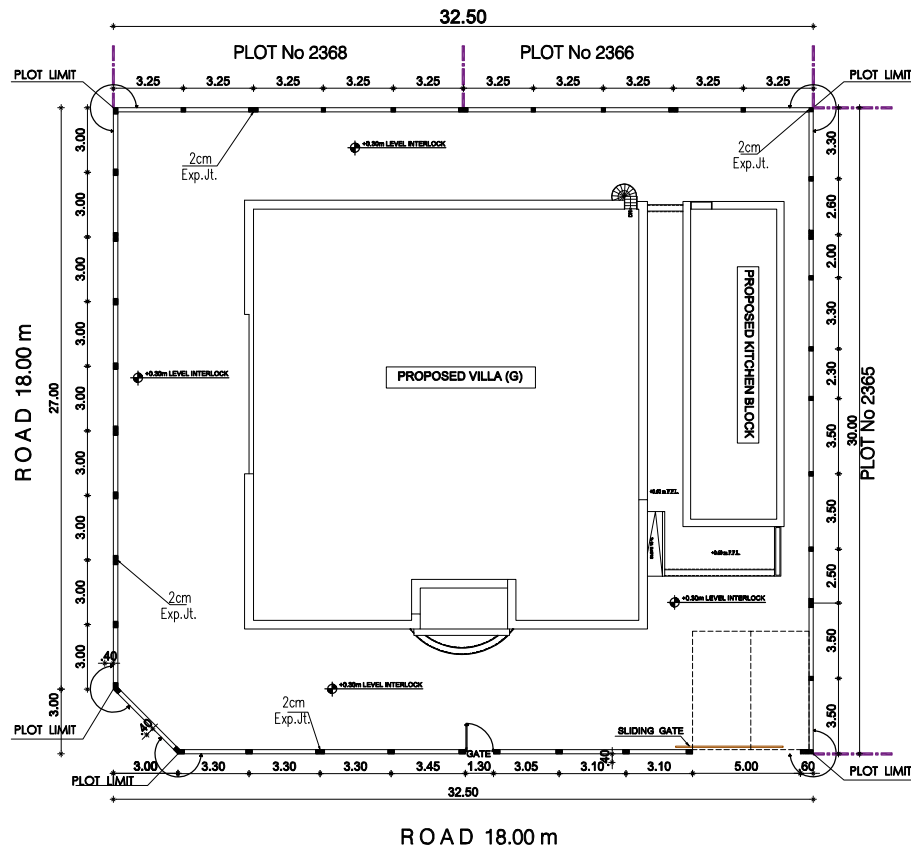

COMPOUND WALL PLAN  
SCALE 1:150

GENERAL NOTES :

1. Do not scale dimensions from drawing
2. Drawings should be read in conjunction with other related drawings
3. The contractor should report immediately to Consultant any discrepancies found in the drawing and should be resolved before execution of works

NOTE:

All Windows & Balcony Doors should be equipped with windows opening control device (W.O.C.D) to have minimum opening limit of 10 cm to help in the prevention of accidental falls from windows & balconies by children as per Sharjah Municipality Regulations



DEYAR STAMP :



PROJECT NAME:

PROPOSED VILLA ( G ) + KITCHEN BLOCK  
+ COMPOUND WALL + GARAGE

PLOT No. 4044 AREA / LOCATION  
BASATEEN ALZUBAIR SHARJAH, U.A.E.

CLIENT'S NAME:  
ABDELRAHIM MOHAMED ABDELRAHIM AL ALI

DRAWING TITLE:  
COMPOUND WALL

SECTION	ARCHITECTURAL	DRAWING No.
ARCHITECT ENG.	TAHAN	CW-01
STRUC'L ENG.	MELVIN	JOB No.
MEP ENG.	MICHEL	2004
DATE	AUGUST 2021	